

CITY OF NAPOLEON - BUILDING DEPARTMENT

255 West Riverview Avenue, Napoleon, Ohio 43545 - 419-592-4010

Permit No. 01882 Issued 11-14-89 date
 Job Location 122 Sheffield address
 Lot 6 Hague & Raff's Addition sub-div or legal discript
 Issued By Eldon Huber
 Owner Marlyn Stone 599-0562 tel.
 Address 122 Sheffield
 Agent L.J. Irving Jr. 592-8456 tel.
 Address 13-899 R Napoleon
 Description of Use Residence
 Residential 1 no. dwelling units
 Commercial Industrial
 New Add'n. Alter Remodel X
 Mixed Occupancy _____
 Change of Occupancy _____
 Estimated Cost \$ 500.00

FEES	BASE	PLUS	TOTAL
<input checked="" type="checkbox"/> BUILDING	9.00		9.00
<input type="checkbox"/> ELECTRICAL			
<input type="checkbox"/> PLUMBING			
<input type="checkbox"/> MECHANICAL			
<input type="checkbox"/> DEMOLITION			
<input type="checkbox"/> ZONING			
<input type="checkbox"/> SIGN			
<input type="checkbox"/> WATER TAP			
<input type="checkbox"/> SEW. INSP.			
<input type="checkbox"/> SEWER TAP			
<input type="checkbox"/> TEMP. WATER			
<input type="checkbox"/> TEMP. ELECT.			
ADDITIONAL PLAN REVIEW	Struct. _____ hrs		
	Elect. _____ hrs		
TOTAL FEES.....			9.00
LESS MIN. FEES PAID			
BALANCE DUE.....			

ZONING INFORMATION

district	lot dimensions	area	front yd	side yds	rear yd
max hgt	no pkg spaces	no idg spaces	max cover	petition or appeal req'd	date appr

WORK INFORMATION:

Size: Length 12 Width 4 Stories 1 Ground Floor Area 48
 Height 2' - 6± Building Volume (for demo. permit) _____ cu. ft.
 Electrical: _____ brief description
 Plumbing: _____ brief description
 Mechanical: _____ brief description
 Sign: _____ type _____ Dimensions _____ Sign Area _____
 Additional Information: Will be placing a flat slab on grade with a rail around it; 4' X 12' wood deck to replace existing concrete porch of the same size

Date 11/13/89 Applicant Signature Sally Junt owner-agent NOV 13 1989

White-Building Department Yellow-Applicant Pink-Electrical Inspector Green-Clerk-Treasurer Gold-CITY OF NAPOLEON

PAID

INSPECTION RECORD

UNDERGROUND			ROUGH-IN			FINAL		
Type	Date	By	Type	Date	By	Type	Date	By
Building Drains			Drainage, Waste & Vent Piping			Indirect Waste		
Water Piping						Condensate Lines		
Building Sewer			Water Piping					
Sewer Connection								
Refrigerant Piping			Refrigerant Piping			Chimney(s)		
Ducts/ Plenums			Duct Furnace(s)			Fire Dampers		
			Ducts/ Plenums			<input type="checkbox"/> Radiant Htr(s) <input type="checkbox"/> Unit Htr(s)		
			Duct Insulation			Pool Heater		
			Combustion Products Vents			Ventilation <input type="checkbox"/> Supply <input type="checkbox"/> Exhst.		
Conduits & or Cable			Conduits/ Cable			<input type="checkbox"/> Range <input type="checkbox"/> Dryer		
Grounding & or Bonding			Rough Wiring			<input type="checkbox"/> Generator(s) <input type="checkbox"/> Motors		
Floor Ducts Raceways			Service Panel Switchboard			<input type="checkbox"/> Water Htr <input type="checkbox"/> Welder		
Service Conduit			Busways Ducts			<input type="checkbox"/> Heaters <input type="checkbox"/> Heat Cable		
Temporary Power Pole			Subpanels			<input type="checkbox"/> Duct Htr(s) <input type="checkbox"/> Furnace(s)		
Location, Set-backs, Esm(s)			Exterior Wall Construction			Roof Covering Roof Drainage		
Excavation						Exterior Lath <input type="checkbox"/> Interior Lath <input type="checkbox"/> Wallboard		
Footings & Reinforcing						Fire Wall(s)		
Floor Slab			Interior Wall Construction			Fireplace Chimney		
Foundation Walls			Columns & Supports			Attic <input type="checkbox"/> Vent <input type="checkbox"/> Access		
Sub-soil Drain			Crawl Space					
Piles			<input type="checkbox"/> Vent <input type="checkbox"/> Access Floor System(s) Roof System			Special Insp Reports Rec'd		
INSPECTIONS, CORRECTIONS, ETC.			INSPECTIONS, CORRECTIONS, ETC.			INSPECTIONS, CORRECTIONS, ETC.		
GIA 9								
6/28/20								
MORTON/10/10/10								

6/28/20
FR

RESIDENTIAL PLAN CORRECTION SHEET

CITY OF NAPOLEON
 5 West RiverView Ave.
 Napoleon, Ohio 43545
 419/592-4010

ADDENDUM TO PERMIT NO. 01882 - (1)
 Owner MARILYN SPANE
 Contractor L.V. TRUMB
 Location 122 SHEFFIELD

P1 Note the items checked below and incorporate them into your plans as indicated: PERMIT ISSUED, PERMIT NOT YET ISSUED, CORRECT PLANS AND RE-SUBMIT. PERMIT ISSUED, INCORPORATE ITEMS DURING CONSTRUCTION.

GENERAL	
<input checked="" type="checkbox"/> Provide approved smoke detector(s) as req'd.	Show size of members supporting pitch roof.
Provide 1/2" gypsum wallboard between dwelling and garage, on garage side.	Provide double top plate for all bearing partitions and exterior walls.
Provide min. 1 3/8" solid wood door from garage to dwelling. (or equal)	Provide design data for prefab wood truss.
Submit fully dimensioned plot plan.	Ceiling joists undersized in
Provide min. of 1-3'0" x 6'8" exit door.	Roof rafters undersized in
Provide min. 22" x 30" attic access opening.	PLUMBING AND MECHANICAL
Provide min. 18" x 24" crawl space access opening.	Terminate all exhaust systems to outside air
Provide approved sheathing or flashing behind masonry veneer.	Insulate ducts in unheated areas.
Provide min. 15# underlayment on roof.	Provide backflow prevention device on all hose bibs.
Provide adequate fireplace hearth.	Terminate pressure and temperature relief valve drain in an approved manner.
Install factory built fireplaces/stoves according to manufacturers instructions.	Provide dishwasher drain with approved air gap device.
Terminate chimney 2' above roof or 2' above highest point of building within 10' of chimney.	METAL VENEERS
LIGHT AND VENTILATION	Contact City Utilities Dept. to remove conductors and/or meter.
Provide mechanical exhaust or window in bathroom	Provide approved system of grounding and bonding.
Provide min. _____ Sq. In. net free area attic ventilation.	ELECTRICAL
Provide min. _____ Sq. In. net free area crawl space ventilation.	Show location of service entrance panel and service equipment panel.
FOUNDATION	G. F. C. I. req'd. on temporary electric.
Min. depth of foundation below finished grade is 32".	Outdoor, bathroom and garage receptacles shall be protected by G. F. C. I.
Min. size of footer _____" x _____"	Maximum number of receptacles permitted on a G. F. C. I. circuit shall be 10 for 20 A. circuits and 7 for 15A. circuits.
Provide anchor bolts 1/2" @ 6' o.c. 1' from each corner. Embedded 7" in concrete and 15" in masonry.	Refrigerators, microwaves, washers, disposal, furnace and air conditioners shall be on separate circuits.
Show size of basement columns.	INSPECTIONS
FRAMING	The following indicated inspections are required. The owner or his agent shall contact the City Building Dept. at least 24 hrs prior to the time the inspection is to be made.
Show size of wood girder in _____.	<input checked="" type="checkbox"/> Footers and Setbacks. Building sewer.
Provide design data for structural member in _____.	Foundation. HVAC rough-in.
Floor joists undersized in _____.	Plumbing rough-in. <input checked="" type="checkbox"/> Final Building
Provide double joists under parallel bearing partitions.	Plumbing final. other,
Provide 1" x 4" let in corner bracing, approved sheathing, or equal.	Electrical service.
Show size of headers for openings over 4' wide _____.	Electrical rough-in.
	Electrical final

Additional Corrections. STAIRS MAX RI 5'14" MIN TR 9'11"

The approval of plans and specifications does not permit the violation of any section of the Building Code or other City Ordinance. This addendum is attached to Permit No. 20882 and made a part thereof. DATE APPROVED OR DISAPPROVED 11-19-89 Checked by ELDON HUBER

DATE RECHECKED AND APPROVED _____ Plan Examiner. Checked by _____

APPLICATION

RESIDENTIAL BUILDING, ELECTRICAL, PLUMBING, MECHANICAL, PERMITS and DEMOLITION PERMIT

for
from the
CITY OF NAPOLEON - BUILDING DEPARTMENT
255 West Riverview Ave. Napoleon, Ohio 43545 Ph. 419-592-4010

Entry No. _____
 Permit No. 01882 Issued 11-14-89 Clk. Permits Reg. Base Fees Plus Total
 Job Location 120² SHEFFIELD Building 900 900

Lot 6 HAGDE & RAFFI'S ADDITION
 Issued By SH sub-div. or legal disc. Electrical
 building official Plumbing
 Owner MARILYN STONE Pn 599-0562 Mechanical
 Address 120² SHEFFIELD Demolition

Agent A.J. IRVING JR. Pn 592-8952 Zoning
 Address 13-899 R. NAP. OH. Sign
 Description of Use RESIDENCI Water tap
9'x12' deck Sewer Tap

Residential / no. dwelling units Temp. Water
 Commercial _____ Industrial Temp. Elec.
 New _____ Add'n. _____ Alter _____ Remodel X
 Mixed Occupancy _____ Additional struc. _____ hrs
 Change of Occupancy _____ plan review _____ hrs
 Estimated Cost \$ 500.00 Total Fees _____
 Less Min. Fees Pd. _____
 Balance Due _____ date _____

-ZONING INFORMATION

district _____ lot dimensions _____ area _____ front yd _____ side yd _____ rear yd
 max hgt _____ no pkg spaces _____ no ldg spaces _____ max cover _____ petition or appeal req'd. _____ date appr _____

WORK INFORMATION:

BUILDING: Garage Fl. Area _____ Basement Fl. Area _____ Second Floor Area _____
 Size: Length 12 Width 8 Stories 1 Ground Floor Area 48
 Height 2'6" Building Volume (for demo. permit) _____ cu. ft.
 Description of Work: Will be placing a flat slab on grade with a
fail around it. 4'x12' wood deck to replace EXIST.
CONCRETE PORCH OF THE SAME SIZE PAID

Continue on Back Side for Electrical, Plumbing and Mechanical and other Information;
 NOV 13 1989
 CITY OF NAPOLEON

ELECTRICAL: Electrical Contractor _____ Pn. _____

Address _____ Estimated Cost \$ _____

Type of work: New _____ Service change _____ Rewiring _____ Additional Wiring _____ Temp. Elec. Req. _____
yes no

Size of service _____ Underground _____ Overhead _____ No. of new circuits _____

Description of work: _____

PLUMBING: Plumbing Contractor _____ Pn. _____

Address _____ Estimated Cost \$ _____

Water Tap Req. _____ Size _____ Type of Pipe _____ Water Dist. Pipe _____ type _____
yes no

San. Sewer Tap Req. _____ Size _____ Type of Pipe _____ Dr. Waste Vt. Pipe _____ type _____
yes no

St. Sewer Tap Req. _____ Size _____ Type of Pipe _____ Street to be Opened _____ yes no
yes no

Main Building Drain Size _____ Main Vent Pipe Size _____ List Number of Plumbing Fixtures Below _____

Water Closete _____ Bathtubs _____ Showers _____ Lavatories _____ Kitchen Sinks _____ Disposal _____ Dishwasher _____ Clothes Washer _____

Floor Drains _____ Other Fixtures: Type _____ No. _____

Description of Work: _____

MECHANICAL: Mechanical Contractor _____ Pn. _____

Address _____ Estimated Cost _____

Heating System: Forced Air _____ Gravity _____ Hot Water _____ Steam _____ Unit Heaters _____ Radiant _____ Baseboard _____

Type of Fuel: Electric _____ Natural Gas _____ Propane _____ Wood _____ Coal _____ Solar _____ Geothermal _____ Other _____

No. of Heat Zones _____ Hot Water: (One Pipe _____ Two Pipe _____ Series Loop _____) Electric Heat: (No of Circuits _____) No. of Furnaces _____

No. of Hot Air Runs _____ No. of Hot Water Radiators _____ Total Heat Loss _____ Rated Capacity of Furnace/Boiler _____

Location of Heating Units: Crawl Space _____ Floor Level _____ Attic _____ Suspended _____ Roof _____ Outside _____ Other _____

Description of Work _____

DRAWINGS REQUIRED: All Applications must be Accompanied by Two Complete sets of Drawings Including SITE PLAN, FOUNDATION PLAN, FLOOR PLANS, STRUCTURAL FRAMING PLANS, EXTERIOR ELEVATIONS, SECTIONS and DETAILS, STAIR DETAILS, ELECTRICAL LAYOUT, PLUMBING ISOMETRIC, HEATING LAYOUT ETC. All plans shall be DRAWN TO SCALE. Show all existing structures on the site plan also, show Electric Panel and Furnace Locations.

READ AND SIGN BELOW: The undersigned hereby makes application for a permit for all work described herein, and agrees to complete the work in strict accordance with all applicable provisions of the current edition of the C.A.B.O. Building Code, the Napoleon Building and Zoning Codes, the Napoleon Engineering Dept. Rules and Regulations, Standard Specifications and other Pertinent Sections of the Napoleon Code of Ordinances.

Date 11/10/89 _____ Signature of Applicant Jay Bass _____ Application not valid without signature

11/13/89

M. STONE

E

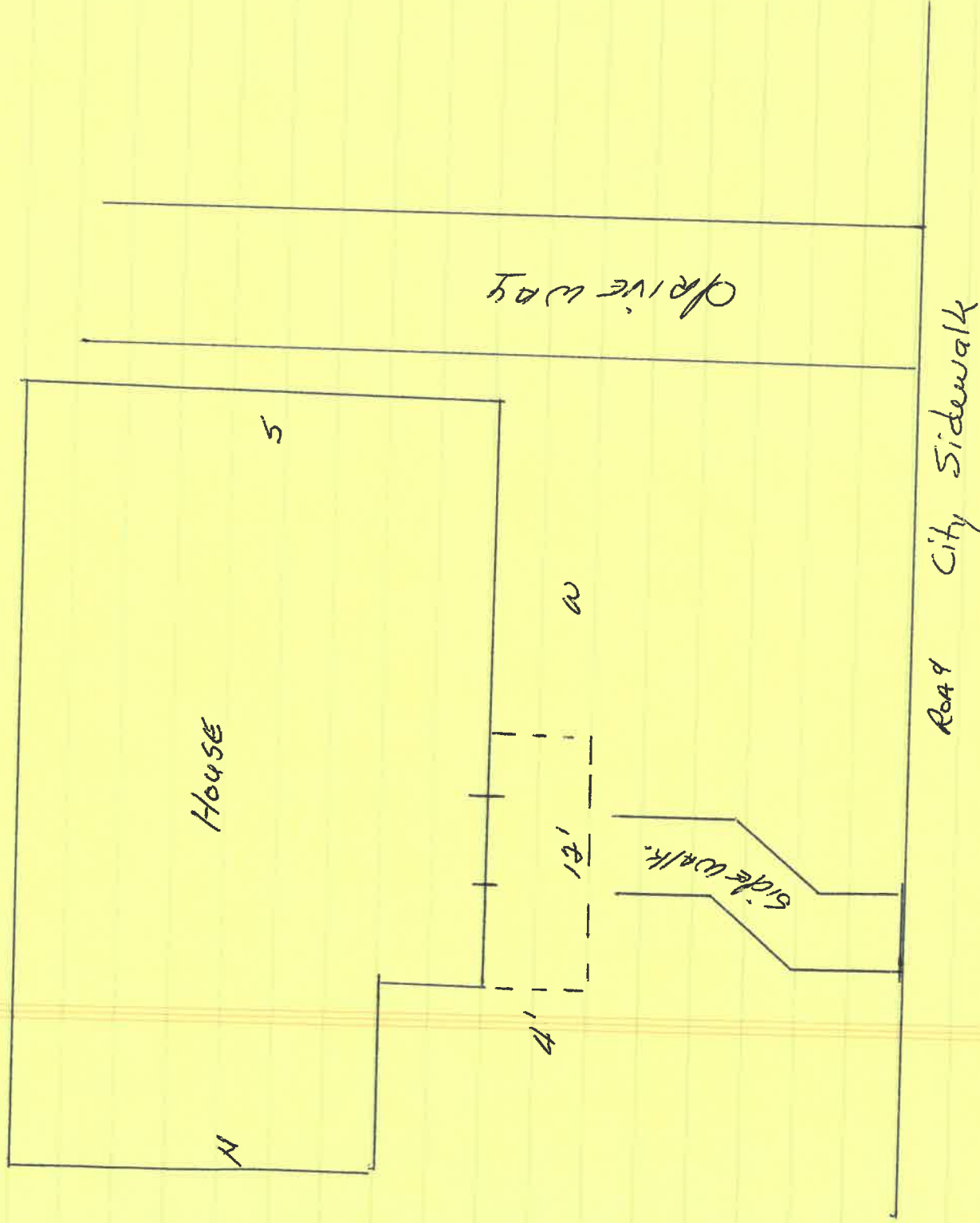

CITY OF NAPOLEON
255 W. Riverview
NAPOLEON, OHIO 43545

message

reply

to

CARRY IRVING
13-899 R

NAPO, OHIO 43595

▲ FOLD

subject PLEASE SUBMIT A

SECTION THRU THE WOOD

DECK AND A STAIR

SECTION SHOWING ALL

STRUCTURAL MEMBERS.

REF M. STONE 122 SHEFFIELD

date 11-14-89 signed ELDON HUBER date signed

SENDER: Mail white and pink copies with carbon intact.

© 1982 Amsterdam Printing and Litho Corp., Amsterdam, N.Y. 12010

RECEIVER: Reply, retain white copy, return pink copy.

NOI31079AM 70 Y713

Verifying 'N' SET

21222 ONO JMOELOGPAM

1985

21222 ONO JMOELOGPAM

21222 ONO JMOELOGPAM

21222 ONO JMOELOGPAM

21222 ONO JMOELOGPAM

21222 ONO JMOELOGPAM

21222 ONO JMOELOGPAM

21222 ONO JMOELOGPAM

21222 ONO JMOELOGPAM

21222 ONO JMOELOGPAM

1985

21222 ONO JMOELOGPAM

21222 ONO JMOELOGPAM

21222 ONO JMOELOGPAM

21222 ONO JMOELOGPAM

THIS COPY TO MARLBORO STORES

FIELD CORRECTION NOTICE

LOCATION 122 SHEFFIELD PERMIT NO. 01892
ISSUED TO LEE JENNIFER 4 MARLBORO STORES
NOTICE DELIVERED TO LEE IRVING 18-899 R DAP OHIO

Upon inspection, violations of the C.A.B.I.O. Sec. _____ were in evidence.

The following orders are hereby issued for their correction:

MAX STAIR RISER) = 8 1/4" (YOUR RISER)
MEASURE 9, 10, + 11"
ALL RISERS MUST BE OF EQUAL HEIGHT
+ SHALL NOT EXCEED 8 1/4"
MIN NOSING APPROX 1" 

PLEASE CALL FOR INSPECTION WHEN CORRECTIONS HAVE BEEN COMPLETED. ACCEPTANCE AND APPROVAL BY AN INSPECTOR OF THIS DEPARTMENT IS REQUIRED AND MUST BE CORRECTED ON OR BEFORE A.S.A.P.

DATE 11-24-89 BY LEON WOOD INSPECTOR

PINK - ORIGINAL COPY WHITE - FIELD COPY YELLOW - FILE COPY

To Eldon Huber

FROM I. IRVING

11-16-89

SUBJECT M. STONE 120 SHELFIELD NAP. OH.

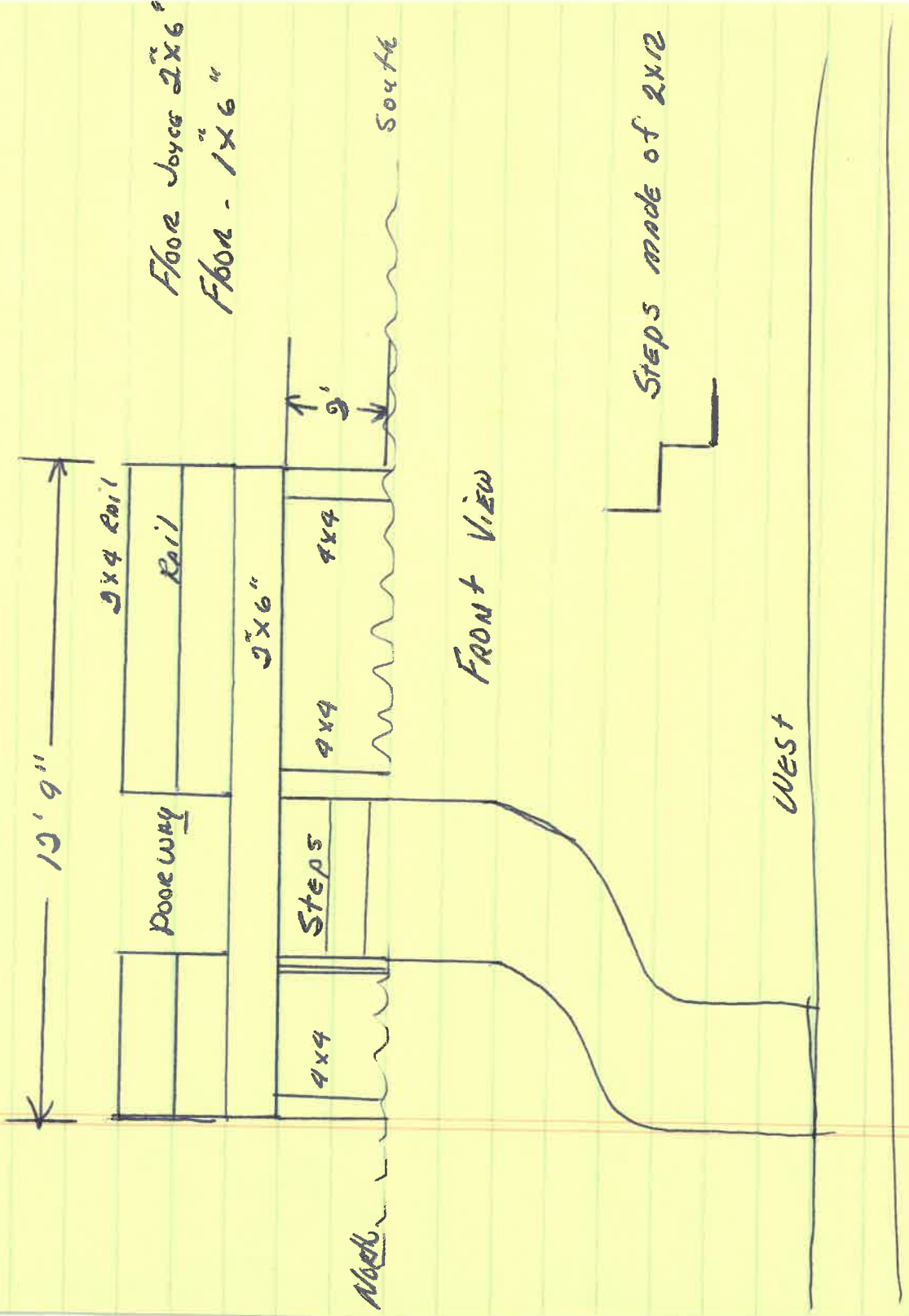

All Lumber is treated

